

# PLAYGROUND UPGRADE

# KARRATHA LEISUREPLEX PLAYGROUND

CITY OF KARRATHA

REVISION: B      ISSUE FOR TENDER

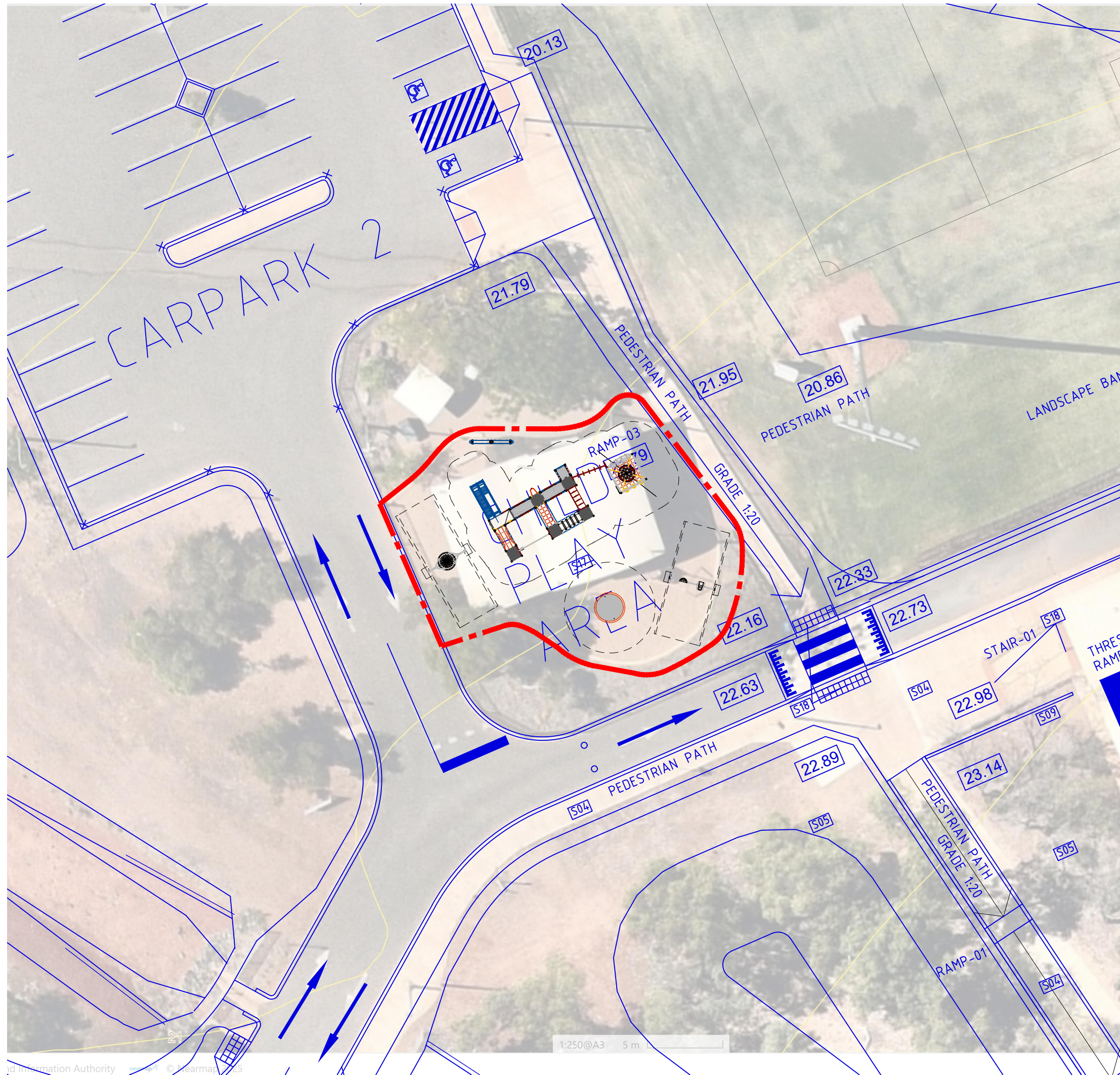

DRAWING NUMBER	DRAWING NAME	SHEET NUMBER	REVISION
L000	COVER SHEET & SELECTION SCHEDULE	1	B
L101	HARDWORKS PLAN	2	B
L201	LANDSCAPE DETAILS	3	B
L301	PLAY EQUIPMENT 01	4	B
L302	PLAY EQUIPMENT 02	5	B
L303	PLAY EQUIPMENT 03	6	B
L304	PLAY EQUIPMENT 04	7	B
L305	PLAY EQUIPMENT 05	8	B

SELECTION SCHEDULE					
Drawing Code	Product Code	Proprietary Furniture & Fixtures	Supplier	Colour / Size	Notes
SF01	Rosehill TPV® INPLAY 1-4mm	Playground Rubber Softfall	Surface Designs	Colour Mix: 20% Mustard RH40 20% Azure RH23 20% Light Blue RH22 20%Dark Green RH12 20% Bright Red RH02	Techincal and Safety Data supplied with documentation.  A Certificate of Authenticity to be supplied by Surface Designs upon installation.
SF02		Playground Sand	Sourced by City of Karratha	Minimum 200mm thick	
FX01		Boulder Rock Edge Sourced locally, size ranging between X-Xmm	Sourced by City of Karratha		Boulders to be selected with smooth, rounded surfaces—no sharp edges or protrusions. Ensure all rock faces are safe for climbing and play interaction. To minimise entrapment risk and comply with AS 4685.1:2021: - Gaps between boulders must be less than 8 mm, - Unless otherwise documented with specific dimensions and risk assessment. - Avoid gaps between 8 mm and 25 mm (finger entrapment risk) - Avoid gaps between 89 mm and 230 mm (head/torso entrapment risk)
Drawing Code	Product Code	Proprietary Furniture & Fixtures	Supplier	Colour / Size	Notes
FN01	WSELV6-0114A	ACCESSIBLE ESSENTIALS CUSTOM PLAYGROUND With Stainless Steel Fasteners & Components	Forpark		Responsibility for final equipment placement and clearance confirmation lies with the playground supplier coordinated with the installing contractor.
FN02	APN1326	ACCESSIBLE BALL TRACK Marine Grade	Forpark		
FN03	FS16	ACCESSIBLE CAROUSEL With HDG Frame & Stainless Steel Fasteners	Forpark		Existing shade sail posts are inclined; this may impact equipment placement and must be taken into account during installation.
FN04	STSW110	SWING-A-WAY WITH ROPE BASKET & CHAINS Polished Stainless Steel	Forpark		
FN05	SW84	POST SWING DOUBLE WITH STRAPS & ACCESSIBLE SEAT Polished Stainless Steel	Forpark		On-site verification of all existing structures is required prior to construction.

Refer to HOLD POINT (HP1)  
on side bar of Drawing L000

#### HOLD POINTS

##### HP1: Playground Safety Audit Sign-off

- A pre-tender Play Safety Audit has not been undertaken. Contractor to engage an independent Level 3 (comprehensive) playground safety inspector to complete a design audit at 100% design. No procurement or site works are to proceed until the audi report is accepted in writing by the Principal or Principal's Representative.

#### DRAWING NOTES

##### Survey Information

- Existing shade sail post locations are not shown on the supplied survey, received 25025/04/02. UDLA was not provided with verified spatial data for these structures at the time of documentation.
- Existing shde sail posts are inclined; this may impact equipment placement and must be taken into account during installation.
- On-site verification of all existing structures is required prior to construction.
- UDLA accepts no responsibility for conflicts arising from inaccurate or incomplete survey data.

#### Playground Design & Layout

- Layout reflects the preferred playground design outcome identified through community consultation conducted by Council; Karratha Leisureplex Playground - 'Option 2' 2024/07/09, and Egret Green 'Option 1' 2024/11/01.
- Design options were prepared by the playground supplier for Council as part of the consultation process.
- Playground equipment and fall zones have been designed by the supplier using independent site measurements, not referenced to survey data.
- UDLA has sited the layout on this plan based on the playground supplier's design documentation (dated 2025/04/02).
- Responsibility for final equipment placement and clearance confirmation lies with the playground supplier or installing contractor.
- Refer to the Playground Equipment Schedule for product codes, and the supplier's drawings for detailed layout, dimensions, and clearance zones.

# UDLA

Client  
CITY OF KARRATHA

Project  
PLAYGROUND UPGRADE  
KARRATHA LEISUREPLEX

Drawing  
COVER SHEET  
& SELECTION SCHEDULE

Drawing Number

L000

Issue			Revision
FOR TENDER			B
Project No. KARLEP	Sheet 1 of 8	Scale AS SHOWN	
Approved MH	Drawn By DN	Date 2025/08/14	



**GENERAL NOTES**

- ALL LEVELS AND DIMENSIONS INDICATED ON PLANS ARE INDICATIVE AND NEED TO BE CONFIRMED ON SITE BY THE CONTRACTOR. PRIOR TO COMMENCING WORKS THE CONTRACTOR SHALL LIAISE DIRECTLY WITH RELEVANT SERVICE AUTHORITIES TO ASCERTAIN THE LOCATION OF ANY SERVICES.
- ALL SERVICES SHALL BE PHYSICALLY LOCATED BY HAND PRIOR TO THE USE OF ANY EXCAVATION EQUIPMENT. SERVICES IN CLOSE PROXIMITY TO PROPOSED WORKS SHALL BE EXPOSED BY HAND BEFORE WORK IS TO COMMENCE.
- THE CONTRACTOR SHALL BE RESPONSIBLE FOR BEARING THE COST OF MAKING GOOD ANY DAMAGE TO EXISTING SERVICES AND MAINS WHETHER OR NOT THESE ARE SHOWN ON THE DRAWINGS. IT IS THE SOLE RESPONSIBILITY OF THE CONTRACTOR TO FULLY INFORM THEMSELVES OF THE LOCATIONS OF SERVICES AND TO MAKE NECESSARY PROVISIONS. ALL WORK SHALL BE IN CARRIED OUT IN ACCORDANCE TO THE APPROPRIATE AUSTRALIAN STANDARDS AND AS OUTLINED IN THE LANDSCAPE SPECIFICATION

**DISCLAIMER**

THE HARD COPY ACCOMPANYING THE ELECTRONIC DATA IS THE LEGAL TRANSMISSION OF INFORMATION. THE ELECTRONIC DATA ARE ISSUED ONLY FOR CONVENIENCE OF USE. NO RESPONSIBILITY FOR THE ACCURACY OR FOR ANY CONSEQUENCE RESULTING FROM THE USE OR ALTERATION OF THIS INFORMATION IS ACCEPTED.

**COPYRIGHT IS RESERVED**

COPYING OR REPRODUCTION OF THIS DRAWING OR ELECTRONIC DATA WITHOUT THE WRITTEN PERMISSION OF UDLA IS NOT PERMITTED.

**CONTACT**

LEVEL 2 ATWELL BUILDING,  
3 CANTONMENT STREET, FREMANTLE WA 6160  
T +61 (08) 9336 7577  
WWW.UDLA.COM.AU





Revisions			
B	ISSUE FOR TENDER	DN	2025/08/14
A	FOR REVIEW	DN	2025/04/24
Code	Description	Issued By	Date

UDLA

Client  
CITY OF KARRATHA

Project  
PLAYGROUND UPGRADE  
KARRATHA LEISUREPLEX

Drawing  
HARDWORKS PLAN

Drawing Number

L101

Issue			Revision
FOR TENDER			B
Project No. KARLEP	Sheet 2 of 8	Scale AS SHOWN	
Approved MH	Drawn By DN	Date 2025/08/14	

**GENERAL NOTES**

- ALL LEVELS AND DIMENSIONS INDICATED ON PLANS ARE INDICATIVE AND NEED TO BE CONFIRMED ON SITE BY THE CONTRACTOR. PRIOR TO COMMENCING WORKS THE CONTRACTOR SHALL LIAISE DIRECTLY WITH RELEVANT SERVICE AUTHORITIES TO ASCERTAIN THE LOCATION OF ANY SERVICES.
- ALL SERVICES SHALL BE PHYSICALLY LOCATED BY HAND PRIOR TO THE USE OF ANY EXCAVATION EQUIPMENT. SERVICES IN CLOSE PROXIMITY TO PROPOSED WORKS SHALL BE EXPOSED BY HAND BEFORE WORK IS TO COMMENCE.
- THE CONTRACTOR SHALL BE RESPONSIBLE FOR BEARING THE COST OF MAKING GOOD ANY DAMAGE TO EXISTING SERVICES AND MAINS WHETHER OR NOT THESE ARE SHOWN ON THE DRAWINGS. IT IS THE SOLE RESPONSIBILITY OF THE CONTRACTOR TO FULLY INFORM THEMSELVES OF THE LOCATIONS OF SERVICES AND TO MAKE NECESSARY PROVISIONS. ALL WORK SHALL BE IN CARRIED OUT IN ACCORDANCE TO THE APPROPRIATE AUSTRALIAN STANDARDS AND AS OUTLINED IN THE LANDSCAPE SPECIFICATION

**DISCLAIMER**

THE HARD COPY ACCOMPANYING THE ELECTRONIC DATA IS THE LEGAL TRANSMISSION OF INFORMATION. THE ELECTRONIC DATA ARE ISSUED ONLY FOR CONVENIENCE OF USE. NO RESPONSIBILITY FOR THE ACCURACY OR FOR ANY CONSEQUENCE RESULTING FROM THE USE OR ALTERATION OF THIS INFORMATION IS ACCEPTED.

**COPYRIGHT IS RESERVED**

COPYING OR REPRODUCTION OF THIS DRAWING OR ELECTRONIC DATA WITHOUT THE WRITTEN PERMISSION OF UDLA IS NOT PERMITTED.

**CONTACT**

LEVEL 2 ATWELL BUILDING,  
3 CANTONMENT STREET, FREMANTLE WA 6160  
T +61 (08) 9336 7577  
WWW.UDLA.COM.AU





Revisions			
B	ISSUE FOR TENDER	DN	2025/08/14
A	FOR REVIEW	DN	2025/04/24
Code	Description	Issued By	Date

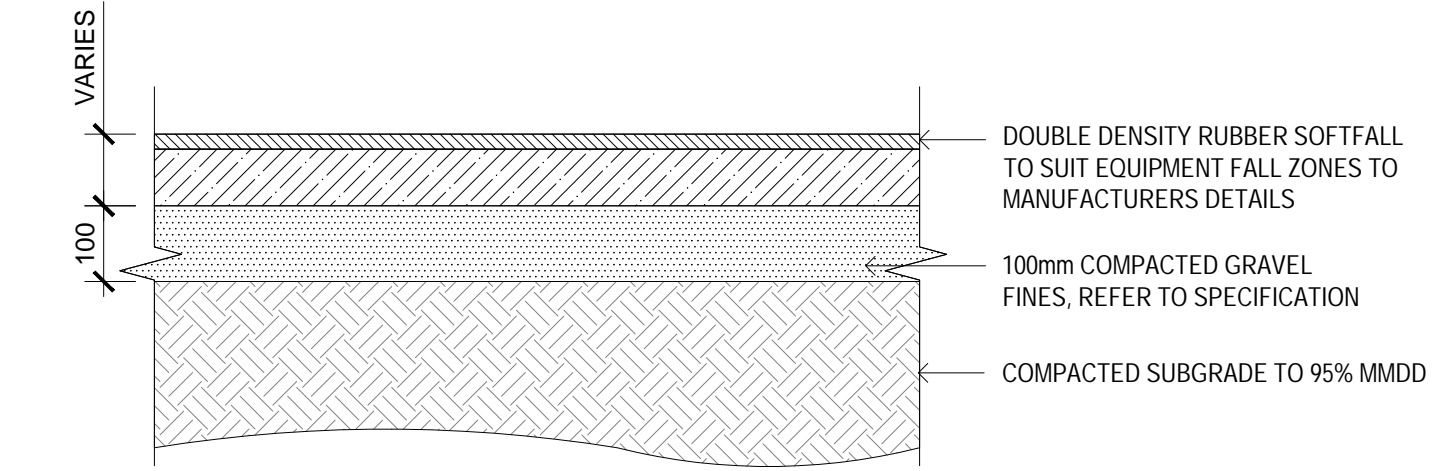

01 | SF01 - PLAYGROUND RUBBER SOFTFALL  
SECTION Scale 1:10

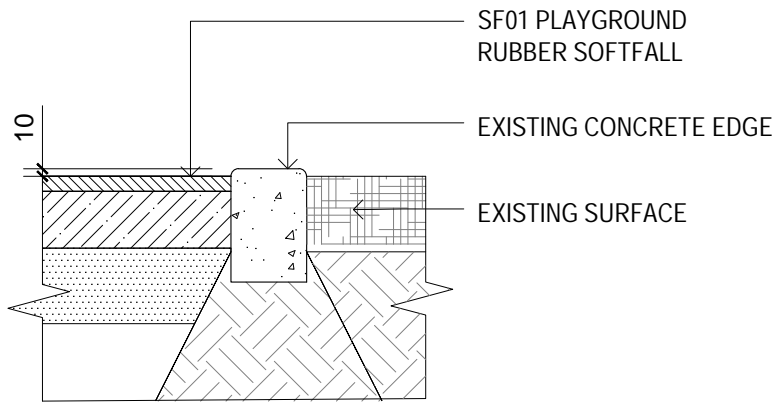

02 | PV02 TO WL01 - INTERFACE  
SECTION Scale 1:10

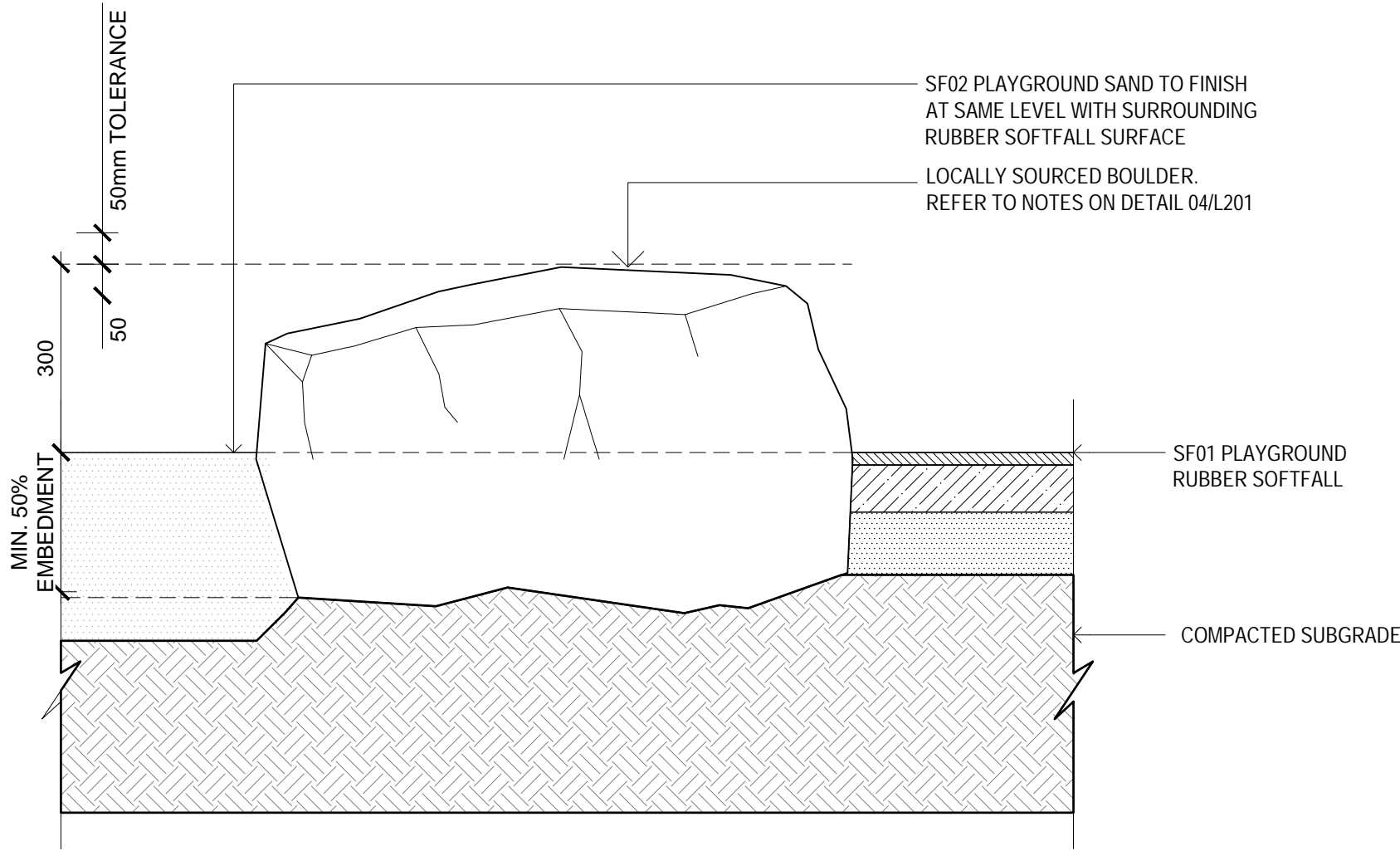

03 | FX01 BOULDER EDGE - SF01 TO SF02  
SECTION Scale 1:10

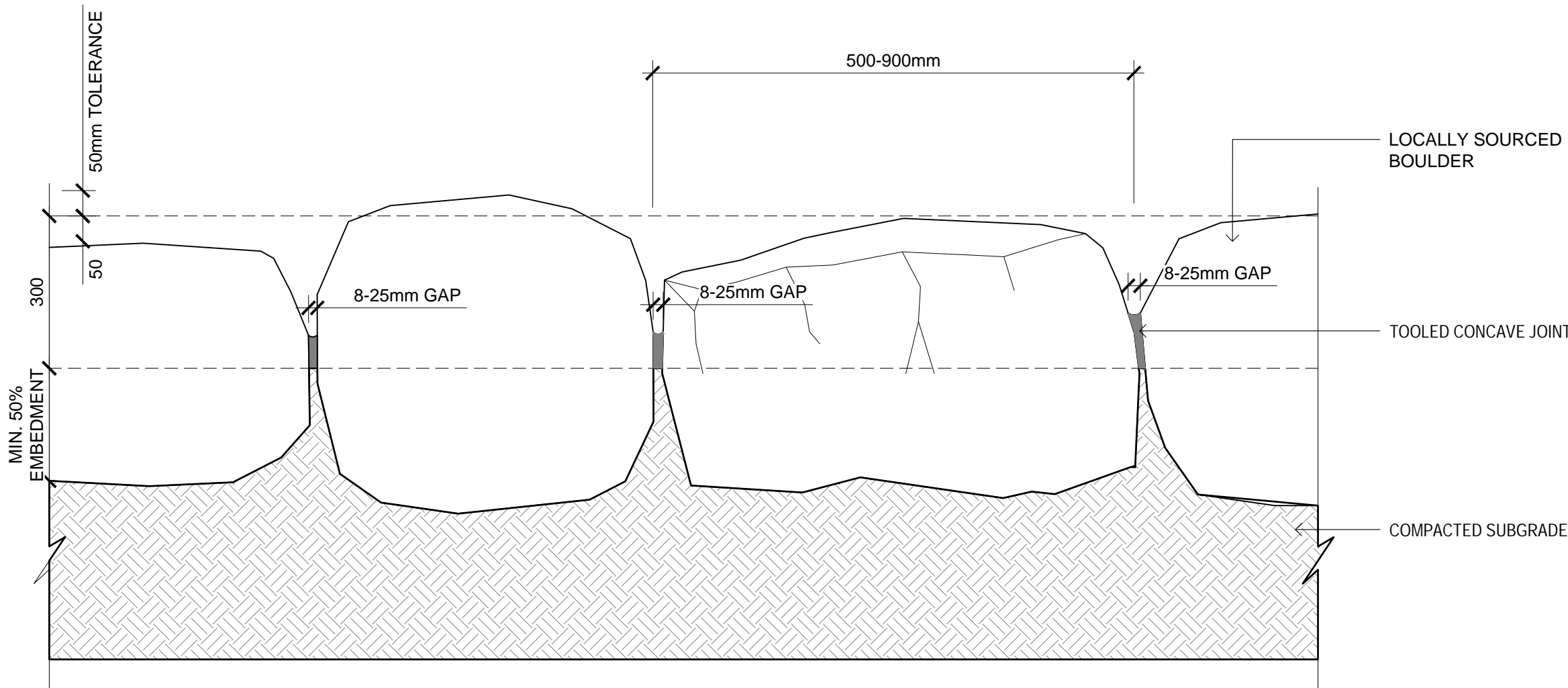

- NOTE:
- BOULDERS TO BE SELECTED WITH NO SHARP EDGES OR PROTRUSIONS.
  - FINISH LEVEL APPROX. 300 mm HIGH WITH ±50mm TOLERANCE.
  - ENSURE ALL UPWARD-FACING SURFACES ARE RELATIVELY FLAT AND SUITABLE FOR CLIMBING AND PLAY INTERACTION.
  - BOULDERS TO BE PLACED IN CLOSE ALIGNMENT TO FORM A VISUALLY CONTINUOUS AND CONTAINED EDGE TO ENCLOSE THE SAND PIT.
  - GAPS TO BE MINIMISED AND TREATED AS PER BELOW:
    - GAPS BETWEEN BOULDERS SHOULD BE LESS THAN 8 MM WHERE POSSIBLE.
    - WHERE THIS IS NOT ACHIEVABLE, GAPS BETWEEN 8 MM AND 25 MM MUST BE GROUTED WITH A TOOLED CONCAVE JOINT IN MATCHING COLOUR. FINISH TO BE SMOOTH, RECESSED, AND VISUALLY SUBTLE TO MAINTAIN NATURAL BOULDER APPEARANCE.
    - AVOID UNGROUTED GAPS BETWEEN 8 MM AND 25 MM (FINGER ENTRAPMENT RISK).

04 | FX01 BOULDER EDGE  
SECTION Scale 1:10



**GENERAL NOTES**

- ALL LEVELS AND DIMENSIONS INDICATED ON PLANS ARE INDICATIVE AND NEED TO BE CONFIRMED ON SITE BY THE CONTRACTOR. PRIOR TO COMMENCING WORKS THE CONTRACTOR SHALL LIAISE DIRECTLY WITH RELEVANT SERVICE AUTHORITIES TO ASCERTAIN THE LOCATION OF ANY SERVICES.
- ALL SERVICES SHALL BE PHYSICALLY LOCATED BY HAND PRIOR TO THE USE OF ANY EXCAVATION EQUIPMENT. SERVICES IN CLOSE PROXIMITY TO PROPOSED WORKS SHALL BE EXPOSED BY HAND BEFORE WORK IS TO COMMENCE.
- THE CONTRACTOR SHALL BE RESPONSIBLE FOR BEARING THE COST OF MAKING GOOD ANY DAMAGE TO EXISTING SERVICES AND MAINS WHETHER OR NOT THESE ARE SHOWN ON THE DRAWINGS. IT IS THE SOLE RESPONSIBILITY OF THE CONTRACTOR TO FULLY INFORM THEMSELVES OF THE LOCATIONS OF SERVICES AND TO MAKE NECESSARY PROVISIONS. ALL WORK SHALL BE IN CARRIED OUT IN ACCORDANCE TO THE APPROPRIATE AUSTRALIAN STANDARDS AND AS OUTLINED IN THE LANDSCAPE SPECIFICATION

**DISCLAIMER**

THE HARD COPY ACCOMPANYING THE ELECTRONIC DATA IS THE LEGAL TRANSMISSION OF INFORMATION. THE ELECTRONIC DATA ARE ISSUED ONLY FOR CONVENIENCE OF USE. NO RESPONSIBILITY FOR THE ACCURACY OR FOR ANY CONSEQUENCE RESULTING FROM THE USE OR ALTERATION OF THIS INFORMATION IS ACCEPTED.

**COPYRIGHT IS RESERVED**

COPYING OR REPRODUCTION OF THIS DRAWING OR ELECTRONIC DATA WITHOUT THE WRITTEN PERMISSION OF UDLA IS NOT PERMITTED.

**CONTACT**

LEVEL 2 ATWELL BUILDING,  
3 CANTONMENT STREET, FREMANTLE WA 6160  
T +61 (08) 9336 7577  
WWW.UDLA.COM.AU

UDLA

Client  
CITY OF KARRATHA

Project  
PLAYGROUND UPGRADE  
KARRATHA LEISUREPLEX

Drawing  
LANDSCAPE DETAILS

Drawing Number

L201

Issue  
FOR TENDER

Revision  
B

Project No. KARLEP	Sheet 3 of 8	Scale AS SHOWN
Approved MH	Drawn By DN	Date 2025/08/14

UDLA			
Client			
CITY OF KARRATHA			
Project			
PLAYGROUND UPGRADE KARRATHA LEISUREPLEX			
Drawing			
PLAY EQUIPMENT 01			
Drawing Number			
L301			
Issue			Revision
FOR TENDER			B
Project No. KARLEP	Sheet 4 of 8		Scale AS SHOWN
Approved MH	Drawn By DN	Date 2025/08/14	



**01** | WSELV6-0114A (ACCESSIBLE ESSENTIALS CUSTOM PLAYGROUND)  
ISOMETRIC NTS

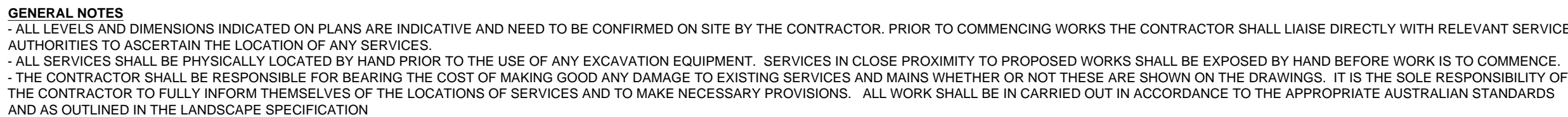

**DISCLAIMER**  
THE HARD COPY ACCOMPANYING THE ELECTRONIC DATA IS THE LEGAL TRANSMISSION OF INFORMATION. THE ELECTRONIC DATA ARE ISSUED ONLY FOR CONVENIENCE OF USE. NO RESPONSIBILITY FOR THE ACCURACY OR FOR ANY CONSEQUENCE RESULTING FROM THE USE OR ALTERATION OF THIS INFORMATION IS ACCEPTED.

**COPYRIGHT IS RESERVED  
COPYING OR REPRODUCTION OF THIS  
DRAWING OR ELECTRONIC DATA  
WITHOUT THE WRITTEN PERMISSION  
OF UDIA IS NOT PERMITTED.**

**CONTACT**  
LEVEL 2 ATWELL BUILDING,  
3 CANTONMENT STREET, FREMANTLE WA 6160  
T +61 (08) 9336 7577  
WWW.UDLA.COM.AU



Revisions					
*	*		*	*	
*	*		*	*	
*	*		*	*	
*	*		*	*	
*	*		*	*	
*	*		*	*	
*	*		*	*	
*	*		*	*	
B	ISSUE FOR TENDER		DN	2025/08/14	
A	FOR REVIEW		DN	2025/04/24	
Code	Description		Issued By	Date	

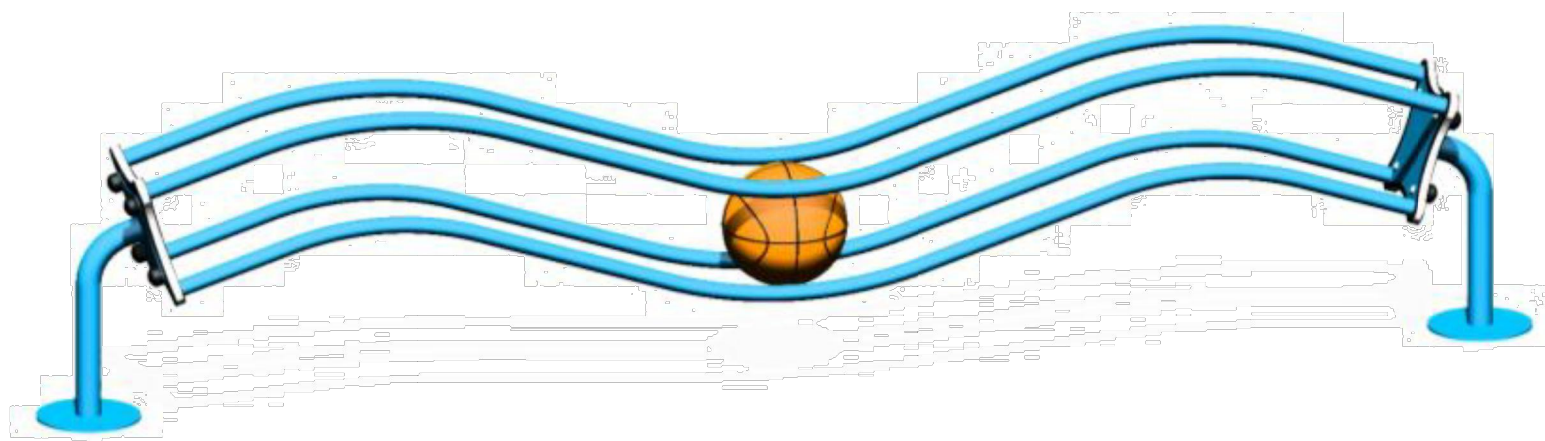

## 02 | APN1326 (ACCESSIBLE BALL TRACK)

NTS

# UDLA

Client  
**CITY OF KARRATHA**

Project

PLAYGROUND UPGRADE  
KARRATHA LEISUREPLEX

## PLAY EQUIPMENT 02

L302

Issue  
FOR TENDER

Revision  
**B**

Project No. <b>KARLEP</b>	Sheet <b>5 of 8</b>	Scale <b>AS SHOWN</b>
Approved <b>MH</b>	Drawn By <b>DN</b>	Date <b>2025/08/14</b>



**GENERAL NOTES**

- ALL LEVELS AND DIMENSIONS INDICATED ON PLANS ARE INDICATIVE AND NEED TO BE CONFIRMED ON SITE BY THE CONTRACTOR. PRIOR TO COMMENCING WORKS THE CONTRACTOR SHALL LIAISE DIRECTLY WITH RELEVANT SERVICE AUTHORITIES TO ASCERTAIN THE LOCATION OF ANY SERVICES.
- ALL SERVICES SHALL BE PHYSICALLY LOCATED BY HAND PRIOR TO THE USE OF ANY EXCAVATION EQUIPMENT. SERVICES IN CLOSE PROXIMITY TO PROPOSED WORKS SHALL BE EXPOSED BY HAND BEFORE WORK IS TO COMMENCE.
- THE CONTRACTOR SHALL BE RESPONSIBLE FOR BEARING THE COST OF MAKING GOOD ANY DAMAGE TO EXISTING SERVICES AND MAINS WHETHER OR NOT THESE ARE SHOWN ON THE DRAWINGS. IT IS THE SOLE RESPONSIBILITY OF THE CONTRACTOR TO FULLY INFORM THEMSELVES OF THE LOCATIONS OF SERVICES AND TO MAKE NECESSARY PROVISIONS. ALL WORK SHALL BE IN CARRIED OUT IN ACCORDANCE TO THE APPROPRIATE AUSTRALIAN STANDARDS AND AS OUTLINED IN THE LANDSCAPE SPECIFICATION

**DISCLAIMER**  
THE HARD COPY ACCOMPANYING THE ELECTRONIC DATA IS THE LEGAL TRANSMISSION OF INFORMATION. THE ELECTRONIC DATA ARE ISSUED ONLY FOR CONVENIENCE OF USE. NO RESPONSIBILITY FOR THE ACCURACY OR FOR ANY CONSEQUENCE RESULTING FROM THE USE OR ALTERATION OF THIS INFORMATION IS ACCEPTED.

COPYRIGHT IS RESERVED  
COPYING OR REPRODUCTION OF THIS  
DRAWING OR ELECTRONIC DATA  
WITHOUT THE WRITTEN PERMISSION  
OF UDIA IS NOT PERMITTED.

**CONTACT**  
LEVEL 2 ATWELL BUILDING,  
3 CANTONMENT STREET, FREMANTLE WA 6160  
T +61 (08) 9336 7577  
WWW.UDLA.COM.AU



Client  
**CITY OF KARRATHA**

Drawing

## PLAY EQUIPMENT 03

Issue	Revision
FOR TENDER	B

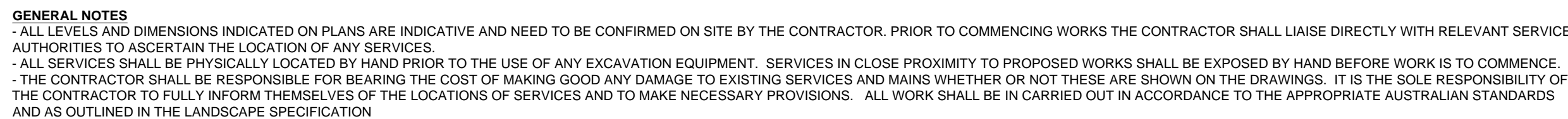

**COPYRIGHT IS RESERVED  
COPYING OR REPRODUCTION OF THIS  
DRAWING OR ELECTRONIC DATA  
WITHOUT THE WRITTEN PERMISSION  
OF UDIA IS NOT PERMITTED.**

**CONTACT**  
LEVEL 2 ATWELL BUILDING,  
3 CANTONMENT STREET, FREMANTLE WA 6160  
T +61 (08) 9336 7577  
WWW.UDLA.COM.AU

Revisions				
Code	Description	Issued By	Date	
A				
A				
A				
A				
A				
A				
A				
A				
A				
A				
B	ISSUE FOR TENDER	DN	2025/08/14	
A	FOR REVIEW	DN	2025/04/24	



## 04 | STSW110 (SWING-A-WAY WITH ROPE BASKET & CHAINS) NTS



**GENERAL NOTES**

- ALL LEVELS AND DIMENSIONS INDICATED ON PLANS ARE INDICATIVE AND NEED TO BE CONFIRMED ON SITE BY THE CONTRACTOR. PRIOR TO COMMENCING WORKS THE CONTRACTOR SHALL LIAISE DIRECTLY WITH RELEVANT SERVICE AUTHORITIES TO ASCERTAIN THE LOCATION OF ANY SERVICES.

- ALL BE PHYSICALLY LOCATED BY HAND PRIOR TO THE USE OF ANY EXCAVATION EQUIPMENT. SERVICES IN CLOSE PROXIMITY TO PROPOSED WORKS SHALL BE EXPOSED BY HAND BEFORE WORK IS TO COMMENCE.

- THE CONTRACTOR SHALL BE RESPONSIBLE FOR BEARING THE COST OF MAKING GOOD ANY DAMAGE TO EXISTING SERVICES AND MAINS WHETHER OR NOT THESE ARE SHOWN ON THE DRAWINGS. IT IS THE SOLE RESPONSIBILITY OF THE CONTRACTOR TO FULLY INFORM THEMSELVES OF THE LOCATIONS OF SERVICES AND TO MAKE NECESSARY PROVISIONS. ALL WORK SHALL BE IN CARRIED OUT IN ACCORDANCE TO THE APPROPRIATE AUSTRALIAN STANDARDS AND AS OUTLINED IN THE LANDSCAPE SPECIFICATION

**DISCLAIMER**  
THE HARD COPY ACCOMPANYING THE ELECTRONIC DATA IS THE LEGAL TRANSMISSION OF INFORMATION. THE ELECTRONIC DATA ARE ISSUED ONLY FOR CONVENIENCE OF USE. NO RESPONSIBILITY FOR THE ACCURACY OR FOR ANY CONSEQUENCE RESULTING FROM THE USE OR ALTERATION OF THIS INFORMATION IS ACCEPTED.

COPYRIGHT IS RESERVED  
COPYING OR REPRODUCTION OF THIS  
DRAWING OR ELECTRONIC DATA  
WITHOUT THE WRITTEN PERMISSION  
OF UDIA IS NOT PERMITTED.

**CONTACT**  
LEVEL 2 ATWELL BUILDING,  
3 CANTONMENT STREET, FREMANTLE WA 6160  
T +61 (08) 9336 7577  
[WWW.UDLA.COM.AU](http://WWW.UDLA.COM.AU)

Client			
CITY OF KARRATHA			
Project			
PLAYGROUND UPGRADE KARRATHA LEISUREPLEX			
Drawing			
PLAY EQUIPMENT 04			
Drawing Number			
L304			
Issue			Revision
FOR TENDER			B
Project No.	Sheet	Scale	AS SHOWN
KARLEP	7 of 8		
Approved	Drawn By	Date	
MH	DN	2025/08/14	

Revisions				
*	*		*	*
*	*		*	*
*	*		*	*
*	*		*	*
*	*		*	*
*	*		*	*
*	*		*	*
*	*		*	*
B	ISSUE FOR TENDER	DN	2025/08/14	
A	FOR REVIEW	DN	2025/04/24	
Code	Description	Issued By	Date	

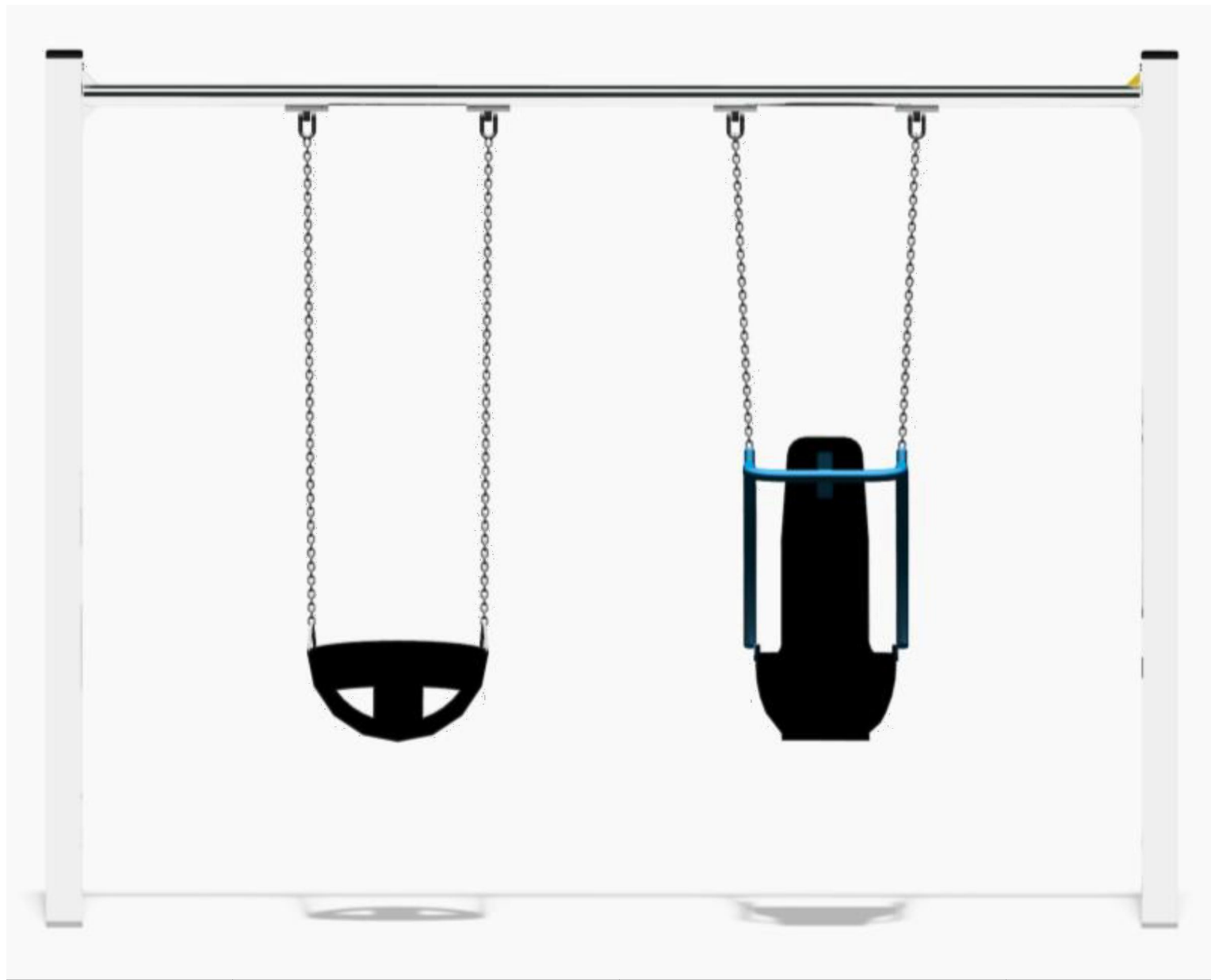

**05** | SW84 (POST SWING DOUBLE WITH STRAPS & ACCESSIBLE SEAT)  
ISOMETRIC NTS



**GENERAL NOTES**

- ALL LEVELS AND DIMENSIONS INDICATED ON PLANS ARE INDICATIVE AND NEED TO BE CONFIRMED ON SITE BY THE CONTRACTOR. PRIOR TO COMMENCING WORKS THE CONTRACTOR SHALL LIAISE DIRECTLY WITH RELEVANT SERVICE AUTHORITIES TO ASCERTAIN THE LOCATION OF ANY SERVICES.
- SERVICES SHALL BE PHYSICALLY LOCATED BY HAND PRIOR TO THE USE OF ANY EXCAVATION EQUIPMENT. SERVICES IN CLOSE PROXIMITY TO PROPOSED WORKS SHALL BE EXPOSED BY HAND BEFORE WORK IS TO COMMENCE.
- THE CONTRACTOR SHALL BE RESPONSIBLE FOR BEARING THE COST OF MAKING GOOD ANY DAMAGE TO EXISTING SERVICES AND MAINS WHETHER OR NOT THESE ARE SHOWN ON THE DRAWINGS. IT IS THE SOLE RESPONSIBILITY OF THE CONTRACTOR TO FULLY INFORM THEMSELVES OF THE LOCATIONS OF SERVICES AND TO MAKE NECESSARY PROVISIONS. ALL WORK SHALL BE IN CARRIED OUT IN ACCORDANCE TO THE APPROPRIATE AUSTRALIAN STANDARDS AND AS OUTLINED IN THE LANDSCAPE SPECIFICATION

**DISCLAIMER**  
THE HARD COPY ACCOMPANYING THE ELECTRONIC DATA IS THE LEGAL TRANSMISSION OF INFORMATION. THE ELECTRONIC DATA ARE ISSUED ONLY FOR CONVENIENCE OF USE. NO RESPONSIBILITY FOR THE ACCURACY OR FOR ANY CONSEQUENCE RESULTING FROM THE USE OR ALTERATION OF THIS INFORMATION IS ACCEPTED.

COPYRIGHT IS RESERVED  
COPYING OR REPRODUCTION OF THIS  
DRAWING OR ELECTRONIC DATA  
WITHOUT THE WRITTEN PERMISSION  
OF UDIA IS NOT PERMITTED.

**CONTACT**  
LEVEL 2 ATWELL BUILDING,  
3 CANTONMENT STREET, FREMANTLE WA 6160  
T +61 (08) 9336 7577  
[WWW.UDLA.COM.AU](http://WWW.UDLA.COM.AU)

# UDLA

Client  
**CITY OF KARRATHA**

# Project

## PLAYGROUND UPGRADE KARRATHA LEISUREPLEX

## PLAY EQUIPMENT 05

L305

FOR TENDER

Revision  
B

Project No. <b>KARLEP</b>	Sheet <b>8 of 8</b>	Scale <b>AS SHOWN</b>
Approved <b>MH</b>	Drawn By <b>DN</b>	Date <b>2025/08/14</b>